

DEPARTMENT 3 ~ DAIRY CATTLE

Director - in - Charge
Chelsea Lease
330-843-3299

ENTRY DEADLINE: Saturday, July 13, 2024
ENTRY FEES: 10% of 1st Place Premium per Entry, per Class
JUDGING: Wednesday, July 31, 2024 8am



Rules

- All dairy cattle entered in this department must be stabled on the fairgrounds and in place by 6:00 pm, Monday, July 29, and remain there until 8:00 pm the last night of the fair.
- The Board reserves the right to reject all entries after all stalls have been filled.
- No exhibitor shall make more than two entries in any one class.
- No change can be made in any class after filing or from stated below.
- All animals entered in this department must be registered, and exhibitors must furnish registration certificates that will be checked by the Superintendent in charge. The judge will not consider, or pass upon, any which have not been registered.
- The date of computing ages of dairy breeds of cattle is fixed as March 1, June 1, September 1, and December 1, except as stated in premium lists. Registration papers must be available for checking prior to show.
- All cattle to be shown must comply with the Health Requirements stated in the Exhibitor Rules on the following pages of this book.
- Anyone putting milk from treated animals in bulk tank will be held responsible for all costs.
- Sawdust will be allowed - 6 inch maximum depth.
- Exhibitors are responsible for being ringside for the class. The announcer will make every effort to keep the barn informed of show progress. However, committee members are NOT responsible if you miss a class.

LOT 1 - DAIRY CATTLE

Class No: Description (Classes 1 - 7) Premiums: 1st - \$25.00 / 2nd - \$20.00 / 3rd - \$18.00 / 4th - \$15.00 / 5th - \$13.00

1. Spring Calf - Jr. Heifer Calf, born 3/1/24 over 4 months of age
2. Winter Calf - Intermediate Heifer Calf, born 12/1/23 thru 2/28/24
3. Fall Calf - Sr. Heifer Calf, born 9/1/23 thru 11/30/23
4. Summer Yearling Heifer, born 6/1/23 thru 8/31/23
5. Spring Yearling Heifer, born 3/1/23 thru 5/31/23
6. Winter Yearling Heifer, born 12/1/22 thru 2/28/23
7. Fall Yearling Heifer, born 9/1/22 thru 11/30/22 (Sr. Yearling Heifer that has freshened will show in the 2 year old class.)

***Junior Champion & Reserve Junior ChampionRosette**

Class No. Description (Class 8) Premiums: 1st - \$20.00 / 2nd - \$17.00 / 3rd - \$14.00 / 4th - \$12.00 / 5th - \$10.00

8. Jr. Get-of-Sire, Three animals under 2 yrs. of age from same sire. Get need not be owned by exhibitor

Class No. Description (Classes 9 - 17) Premiums: 1st - \$25.00 / 2nd - \$20.00 / 3rd - \$16.00 / 4th - \$14.00 / 5th - \$12.00

9. Jr. Best Three Females under 2 yrs of age none of which have freshened. All bred and at least one owned by exhibitor.
10. Junior 2 yr old cow, born 3/1/22 thru 8/31/22
11. Senior 2 yr old cow, born 9/1/21 thru 2/28/22
12. 3 yr old cow. born 9/1/20 thru 8/31/21
13. 4 yr old cow, born 9/1/19 thru 8/31/20
14. 5 yr old cow, born 9/1/18 thru 8/31/19
15. Aged Cow, 6 yrs and over, born before 8/31/18
16. 100,000 lb Cow
17. Dry Cow

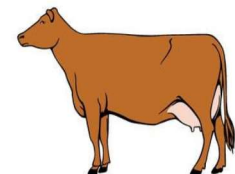
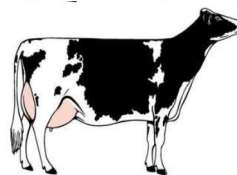

*** Senior & Reserve ChampionRosette**

***Grand & Reserve ChampionRosette**

Class No. Description (Classes 18 - 22) Premiums: 1st - \$25.00 / 2nd - \$20.00 / 3rd - \$16.00

18. Senior Get-of-Sire, 3 animals, over 2 yrs from same sire. Get need not be owned by exhibitor .
19. Produce-of-Dam, 2 animals any age having same Dam
20. Dam and Daughter, must be 2 animals per entry
21. Best 3 Females, owned and bred by exhibitor
22. Dairy Herd, 4 cows that have freshened. All must be owned by exhibitor.

(To aid in recording the correct placement, please have exhibitor number visible.)

**** ENTRY FORM FOR DAIRY - YOU MUST SPECIFY BREED WHEN ENTERING ****

A - JERSEY / B - GUERNSEY / C - HOLSTEIN / D - AYRSHIRE / E - MILKING SHORTHORN / F - BROWN SWISS

DEPARTMENT 3 ~ DAIRY CATTLE

MINI DAIRY SHOWMANSHIP

Wed, July 31, 2024, immediately following Dairy Show.
Sign-up: Wed, 12:00 pm, noon, at the Ice Cream Barn

Person showing must be under 4-H showing age and must show dairy animal.
Awards presented & sponsored by the Columbiana County Buckeye Dairy Boosters

The purpose is to encourage younger members of the dairy industry to participate in future dairy shows by having a fun and educational experience through showing their dairy animal. No placing will be made by judges.
There will be gifts for all participants.

HOLSTEIN TROPHIES:

Grand Champion Holstein Female

Trophy sponsored by Col-Mahoning Holstein Club

Class 20 - Dam & Daughter

Trophy sponsored by Whiteleather Family,
in memory of L.L. (Wig) Whiteleather

DAIRY AWARDS:

Junior Champion of Champions (banner & rosette)

Russell Kiko Family

Senior Champion of Champions (banner & rosette)

Sponsored by R & P Kiko Family Farms

Supreme Champion of Champions (plaque & rosette)

Winner of Junior and Senior Champion of All Champions

Sponsored by Farm Equipment



Milk collected in our Milking Parlor during Fair week is:

Processed by
~ *Minerva Dairy* ~
THANK YOU!!

