

# DEPARTMENT 4 ~ BEEF

**Director - in - Charge**  
**Rich Boyd**  
**330-692-9085**

**ENTRY DEADLINE:** Saturday, July 1, 2026

*\*Or prior when stalls are full \* Director reserves the right to close entries\**

**ENTRY FEES:** \$2.50 per Entry

**JUDGING:** Friday, August 7, 2026 at 3:00 pm

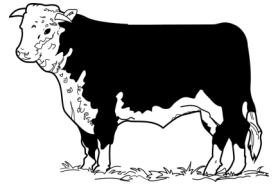

- *Late entries approved by Director will be charged a \$10.00 administrative fee.*
- *Due to space limitations NO FULL SIZE PICNIC TABLES/COUCHES.*
- *Your Tack area is included in the space provided.*
- All beef cattle entered in this department, must be stabled on the fairgrounds and in place by 8:00 pm, Monday, August 3, and remain there until 8:00 pm the last night of the fair.
- The Board reserves the right to reject all entries after all stalls have been filled.
- No exhibitor shall make more than two entries in any one class.
- The date of computing ages of beef cattle is fixed as Sept. 1, except as stated in premium lists.
- No change can be made in any class after filing or from those stated below.
- All cattle entered in Purebred Classes must be registered in their respective breed organization and copies of registration papers will be checked by Director. The judge will not consider any which are not registered.
- All beef cattle to be shown must comply with the Health Requirements stated in the Exhibitor Rules on the pages of this book.
- All possessions must be removed at the end of the fair or the exhibitor will be fined if anything is hauled away.
- **No mulch will be provided by the fair board. Preferred bedding is mulch but sawdust will be allowed - 6-inch maximum depth.**

**LOT 1 - SHORTHORNS**

**LOT 2 - ANGUS**

**LOT 3 - HEREFORD**

**LOT 4 - LIMOUSIN**

**LOT 5 - MAINE ANJOU**

**LOT 6 - SIMMENTAL**

**LOT 7 - MAINTAINER**

**LOT 8 - CHAROLAIS**

**LOT 9 - ANY PUREBRED NOT LISTED**

**(please specify)**

**LOT 10 - CROSSBREEDS**

**JUDGING: Friday, August 7, at 3:00 pm**

**Premiums: 1st - \$25.00 2nd - \$15.00 3rd - \$10.00  
 4th - \$5.00 5th - \$4.00**

- | Class No. | Description   |
|-----------|---|
| 1.        | Jr. Heifer Calf, born on or after 1/1/26                                    |
| 2.        | Winter Heifer Calf, born 11/1/25 thru 12/31/25                              |
| 3.        | Sr. Heifer Calf, born 9/1/25 thru 10/31/25                                  |
|           | <b>* Champion &amp; Reserve Champion Calf (from 1-3) .....Rosette</b>       |
| 4.        | Late Summer Yearling Heifer, born 7/1/25 thru 8/31/25                       |
| 5.        | Early Summer Yearling Heifer, born 5/1/25 thru 6/30/25                      |
| 6.        | Spring Yearling Heifer, born 3/1/25 thru 4/30/25                            |
|           | <b>* Champion Junior &amp; Reserve Champion Heifer (from 4-6)...Rosette</b> |
| 7.        | Jr. Yearling Heifers, born 1/1/25 thru 2/28/25                              |
| 8.        | Sr. Yearling Heifer, born 9/1/24 thru 12/31/24                              |
|           | <b>* Champion Senior &amp; Reserve Champion Female (from 7-8) Rosette</b>   |
|           | <b>* Grand Champion &amp; Reserve Champion Female..... Rosette</b>          |
| 9.        | Jr. Bull Calf, born on or after 1/1/26                                      |
| 10.       | Winter Bull Calf, born 11/1/25 thru 12/31/25                                |
| 11.       | Sr. Bull Calf, born 9/1/25 thru 10/31/25                                    |
|           | <b>*Champion &amp; Reserve Champion Bull Calf (from 9-11).....Rosette</b>   |
| 12.       | Late Summer Yearling Bull, born 7/1/25 thru 8/31/25                         |
| 13.       | Early Summer Yearling Bull, born 5/1/25 thru 6/30/25                        |
| 14.       | Spring Yearling Bull, born 3/1/25 thru 4/30/25                              |
|           | <b>*Champion Junior &amp; Reserve Champion Bull (from 12-14)... Rosette</b> |
| 15.       | Jr. Yearling Bull, born 1/1/25 thru 2/29/25                                 |
| 16.       | Sr. Yearling Bull, born 9/1/24 thru 12/31/24                                |
| 17.       | Two year old Bull, born 1/1/23 thru 8/31/23                                 |
|           | <b>* Champion Senior &amp; Reserve Champion Bull (from 15-17)...Rosette</b> |
|           | <b>* Grand &amp; Reserve Champion Bull .....Rosette</b>                     |

- | Class No: | Description   |
|-----------|---|
| 18.       | Two Bulls, bred & owned by exhibitor  |
| 19.       | Produce of Dam - 2 animals either sex, must have been shown in previous individual classes and owned by one exhibitor.  |
| 20.       | Pair of Yearlings (one Jr., Spring or Summer Yearling Bull)   |
| 21.       | Pair of Calves (one Sr., Winter of Jr., Bull Calf and one Sr., Winter or Jr., Heifer Calf)  |
| 22.       | Cow with Calf, born on or after 1/1/23  |
| 23.       | Pair of Heifers, owned & bred by exhibitor  |
| 24.       | Get-of-Sire (3 animals, both sexes, represented, all sired by one bull, all owned by one exhibitor. All animals must be shown in Individual classes to be eligible. |

**Competition in the Polled Hereford Association Show is open to any animal registered in The American Polled Hereford Assoc. and/or The American Hereford Assoc. registries or any other registry recognized by the World Hereford Council.**

**\* ENTRY FORM FOR BEEF BREEDING MUST SPECIFY BREED \***

**~ SUPREME CHAMPIONS ~**

**Champions of each breed will show for Supreme & Reserve Supreme Championship**

**LOT 11 - BEEF FEEDER CALF**

**ALL BREEDS SHOW TOGETHER**

**Steers only, BORN AFTER January 1, 2026**

**Premiums: 1st - \$75.00 2nd - \$50.00 3rd - \$25.00  
 4th - \$15.00 5th - \$10.00**

**Class No. Description**

1. Beef Feeder Calf